

前 295-1 平成18年3月20日「日光市」に変更2023552 土地所在図 全図 1/21

地番 295番, 295-37 ~ 295-201 新 地積測量図 295-1, 295-37~295-66, 295-68~295-179, 295-182~295-201.

土地の所在 今市市小代字東原

295-67は 295-59に合筆
295-180 } 295-172に合筆
295-181 }

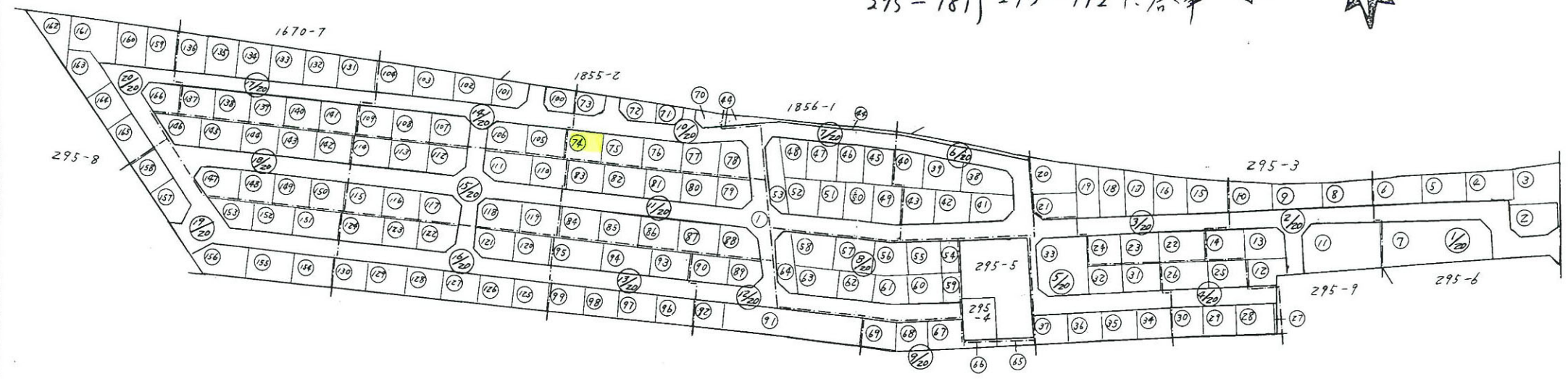
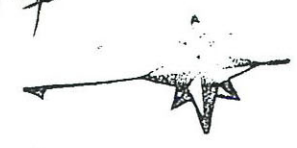

1	295 - 1	31	295 - 66	61	295 - 96	91	295 - 126	121	295 - 156	151	295 - 186
2	" - 37	32	" - 67	62	" - 97	92	" - 127	122	" - 157	152	" - 187
3	" - 38	33	" - 68	63	" - 98	93	" - 128	123	" - 158	153	" - 188
4	" - 39	34	" - 69	64	" - 99	94	" - 129	124	" - 159	154	" - 189
5	" - 40	35	" - 70	65	" - 100	95	" - 130	125	" - 160	155	" - 190
6	" - 41	36	" - 71	66	" - 101	96	" - 131	126	" - 161	156	" - 191
7	" - 42	37	" - 72	67	" - 102	97	" - 132	127	" - 162	157	" - 192
8	" - 43	38	" - 73	68	" - 103	98	" - 133	128	" - 163	158	" - 193
9	" - 44	39	" - 74	69	" - 104	99	" - 134	129	" - 164	159	" - 194
10	" - 45	40	" - 75	70	" - 105	100	" - 135	130	" - 165	160	" - 195
11	" - 46	41	" - 76	71	" - 106	101	" - 136	131	" - 166	161	" - 196
12	" - 47	42	" - 77	72	" - 107	102	" - 137	132	" - 167	162	" - 197
13	" - 48	43	" - 78	73	" - 108	103	" - 138	133	" - 168	163	" - 198
14	" - 49	44	" - 79	74	" - 109	104	" - 139	134	" - 169	164	" - 199
15	" - 50	45	" - 80	75	" - 110	105	" - 140	135	" - 170	165	" - 200
16	" - 51	46	" - 81	76	" - 111	106	" - 141	136	" - 171	166	" - 201
17	" - 52	47	" - 82	77	" - 112	107	" - 142	137	" - 172	167	
18	" - 53	48	" - 83	78	" - 113	108	" - 143	138	" - 173	168	
19	" - 54	49	" - 84	79	" - 114	109	" - 144	139	" - 174	169	
20	" - 55	50	" - 85	80	" - 115	110	" - 145	140	" - 175	170	
21	" - 56	51	" - 86	81	" - 116	111	" - 146	141	" - 176	171	
22	" - 57	52	" - 87	82	" - 117	112	" - 147	142	" - 177	172	
23	" - 58	53	" - 88	83	" - 118	113	" - 148	143	" - 178	173	
24	" - 59	54	" - 89	84	" - 119	114	" - 149	144	" - 179	174	
25	" - 60	55	" - 90	85	" - 120	115	" - 150	145	" - 180	175	
26	" - 61	56	" - 91	86	" - 121	116	" - 151	146	" - 181	176	
27	" - 62	57	" - 92	87	" - 122	117	" - 152	147	" - 182	177	
28	" - 63	58	" - 93	88	" - 123	118	" - 153	148	" - 183	178	
29	" - 64	59	" - 94	89	" - 124	119	" - 154	149	" - 184	179	
30	" - 65	60	" - 95	90	" - 125	120	" - 155	150	" - 185	180	

昭和51年6月18日 作製年月日

作製者

測量士大 口 裕



申請人

東京都立川市羽衣町式丁目老番巻六号 大和観光開発株式会社 代表取締役 浅見和 平

SH51年6月18日 登記

縮尺 1/2000

縮尺 1/

平成18年3月20日「日光市」に変更

2023562

地番 295番 105 ~ 113

地積測量図 1/24

土地の所在 今市市小代字東原

昭和51年6月14日
作製年月日

作製者

測量士大口裕久

申請人

東京都立川市羽衣町式丁目番地六号
大和観光開発株式会社
代表取締役 浅見和

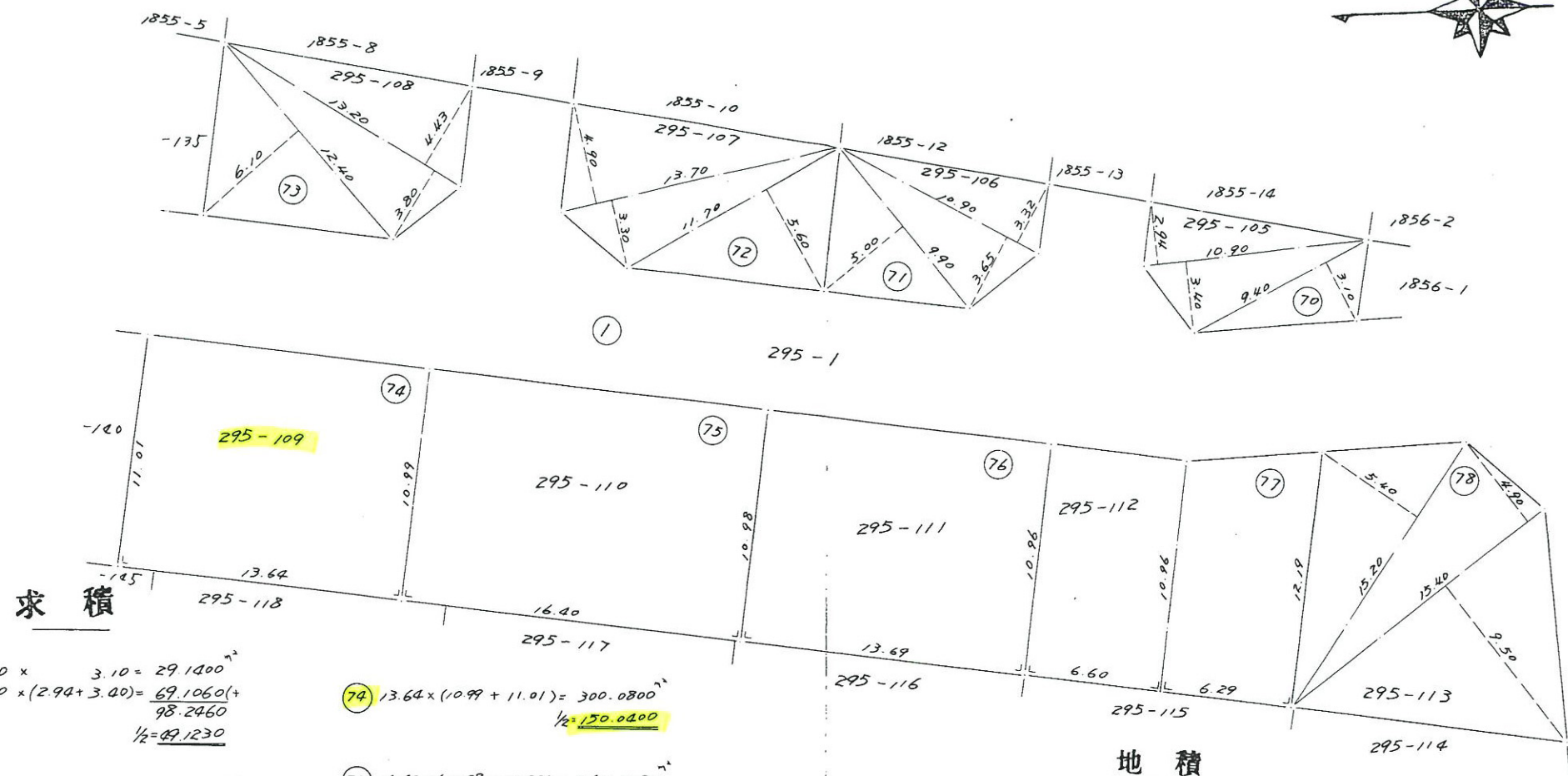
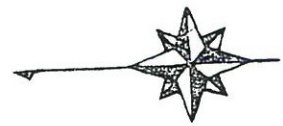

求積

⑦⑩ $9.40 \times 3.10 = 29.1400$
 $10.90 \times (2.94 + 3.40) = 69.1060 (+)$
 98.2460
 $\frac{1}{2} = 49.1230$

⑦① $10.90 \times (3.32 + 3.65) = 25.9730$
 $9.90 \times 5.00 = 49.5000 (+)$
 125.4730
 $\frac{1}{2} = 62.7365$

⑦② $11.70 \times 5.60 = 65.5200$
 $13.70 \times (3.30 + 4.90) = 112.3400 (+)$
 177.8600
 $\frac{1}{2} = 88.9300$

⑦③ $13.20 \times (4.43 + 3.80) = 108.6360$
 $12.40 \times 6.10 = 75.6400 (+)$
 184.2760
 $\frac{1}{2} = 92.1380$

⑦④ $13.64 \times (10.99 + 11.01) = 300.0800$
 $\frac{1}{2} = 150.0400$

⑦⑤ $16.40 \times (10.98 + 10.99) = 360.3080$
 $\frac{1}{2} = 180.1540$

⑦⑥ $13.69 \times (10.96 + 10.98) = 300.3586$
 $\frac{1}{2} = 150.1793$

⑦⑦ $6.29 \times (12.19 + 10.96) = 145.6135$
 $6.60 \times (10.96 + 10.96) = 144.6720 (+)$
 290.2855
 $\frac{1}{2} = 145.14275$

⑦⑧ $15.40 \times (4.90 + 9.50) = 221.7600$
 $15.20 \times 5.40 = 82.0800 (+)$
 303.8400
 $\frac{1}{2} = 151.9200$

地積

⑦⑩	295-105	49.12
⑦①	295-106	62.73
⑦②	295-107	88.93
⑦③	295-108	92.13
⑦④	295-109	150.04
⑦⑤	295-110	180.15
⑦⑥	295-111	150.17
⑦⑦	295-112	145.14
⑦⑧	295-113	151.92

縮尺 1/300

縮尺 1/

平成18年3月20日「日光市」に変更

2023566

地積測量図 15/21

地番 295番 135 ~ 144

土地の所在 今市市小代字東原

昭和 51年 6月 14日
作製年月日

作製者

測量士大口

栃木県宇都宮市西一の

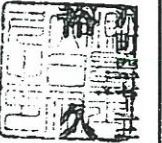

申請人

東京都立川市羽衣町式丁目番老六号
大和観光開発株式会社
代表取締役 浅見和平

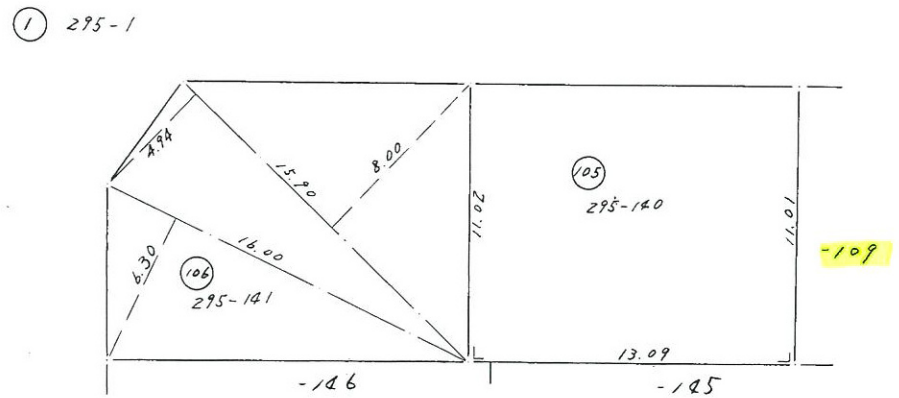
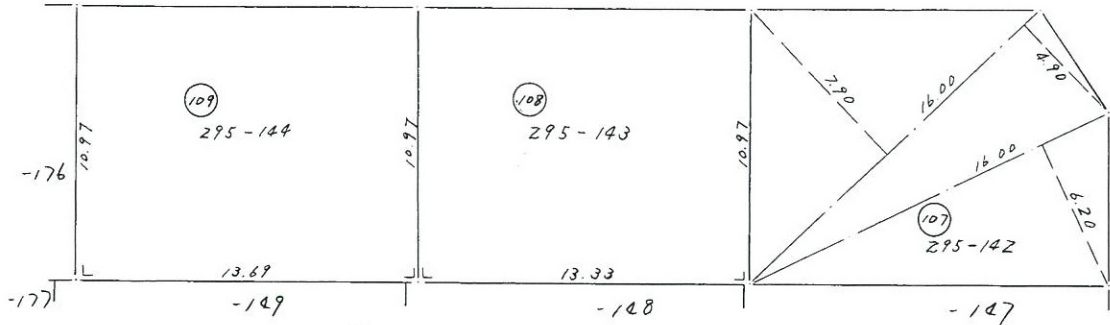
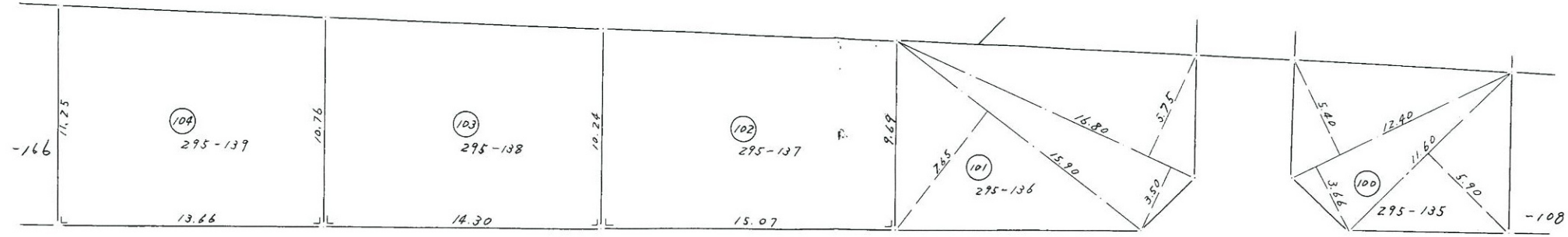
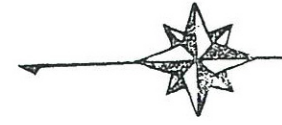

求積

$\begin{aligned} 100 & 12.40 \times (5.40 + 3.66) = 112.3440 \\ & 11.60 \times 5.90 = 68.4400 (+) \\ & \quad 180.7840 \\ & \quad \frac{1}{2} = 90.3920 \end{aligned}$	$\begin{aligned} 104 & 13.66 \times (10.76 + 11.25) = 300.6566 \\ & \quad \frac{1}{2} = 150.3283 \end{aligned}$
$\begin{aligned} 101 & 16.80 \times (5.75 + 3.50) = 155.4000 \\ & 15.90 \times 7.65 = 121.6350 (+) \\ & \quad 277.0350 \\ & \quad \frac{1}{2} = 138.5175 \end{aligned}$	$\begin{aligned} 105 & 13.09 \times (11.01 + 11.02) = 288.3727 \\ & \quad \frac{1}{2} = 144.1863 \end{aligned}$
$\begin{aligned} 102 & 15.07 \times (9.69 + 10.24) = 300.3451 \\ & \quad \frac{1}{2} = 150.1725 \end{aligned}$	$\begin{aligned} 106 & 15.90 \times (8.00 + 4.94) = 205.7460 \\ & 16.00 \times 6.30 = 100.8000 (+) \\ & \quad 306.5460 \\ & \quad \frac{1}{2} = 153.2730 \end{aligned}$
$\begin{aligned} 103 & 14.30 \times (10.24 + 10.76) = 300.3000 \\ & \quad \frac{1}{2} = 150.1500 \end{aligned}$	$\begin{aligned} 107 & 16.00 \times 6.20 = 99.2000 \\ & 16.00 \times (4.90 + 7.90) = 204.8000 (+) \\ & \quad 304.0000 \\ & \quad \frac{1}{2} = 152.0000 \end{aligned}$

地積

100	295 - 135	90.39
101	" - 136	138.51
102	" - 137	150.17
103	" - 138	150.15
104	" - 139	150.32
105	" - 140	144.18
106	" - 141	153.27
107	" - 142	152.00
108	" - 143	146.23
109	" - 144	150.17

縮尺 1/300

縮尺 1/